

ARTICLE

DOI: 10.1038/s41467-017-01429-z

OPEN

Two missense mutations in *KCNQ1* cause pituitary hormone deficiency and maternally inherited gingival fibromatosis

Johanna Tommiska et al.[#]

Familial growth hormone deficiency provides an opportunity to identify new genetic causes of short stature. Here we combine linkage analysis with whole-genome resequencing in patients with growth hormone deficiency and maternally inherited gingival fibromatosis. We report that patients from three unrelated families harbor either of two missense mutations, c.347G>T p.(Arg116Leu) or c.1106C>T p.(Pro369Leu), in *KCNQ1*, a gene previously implicated in the long QT interval syndrome. *Kcnq1* is expressed in hypothalamic GHRH neurons and pituitary somatotropes. Co-expressing *KCNQ1* with the *KCNE2* β -subunit shows that both *KCNQ1* mutants increase current levels in patch clamp analyses and are associated with reduced pituitary hormone secretion from AtT-20 cells. In conclusion, our results reveal a role for the *KCNQ1* potassium channel in the regulation of human growth, and show that growth hormone deficiency associated with maternally inherited gingival fibromatosis is an allelic disorder with cardiac arrhythmia syndromes caused by *KCNQ1* mutations.

Correspondence and requests for materials should be addressed to T.R. (email: taneli.raivio@helsinki.fi)

[#]A full list of authors and their affiliations appears at the end of the paper

Somatic growth mirrors nutritional status, general health, and psychosocial well-being, and is also affected by inherited and epigenetic factors. An essential role in human growth is played by growth hormone which is secreted by the anterior pituitary somatotropes, mainly under the influence of hypothalamic inputs such as growth hormone-releasing hormone (GHRH) and somatostatin¹. Childhood onset of growth hormone

deficiency (GHD) is a clinically heterogeneous condition and defining its cause is important for diagnostics and treatment.

Studying familial GHD provides an opportunity to identify genetic regulators of growth hormone secretion and pituitary function. The most common genes implicated in the genetic etiology of GHD are *GHI* (MIM: 139250, Online Mendelian Inheritance in Man, <http://www.omim.org/>), encoding growth

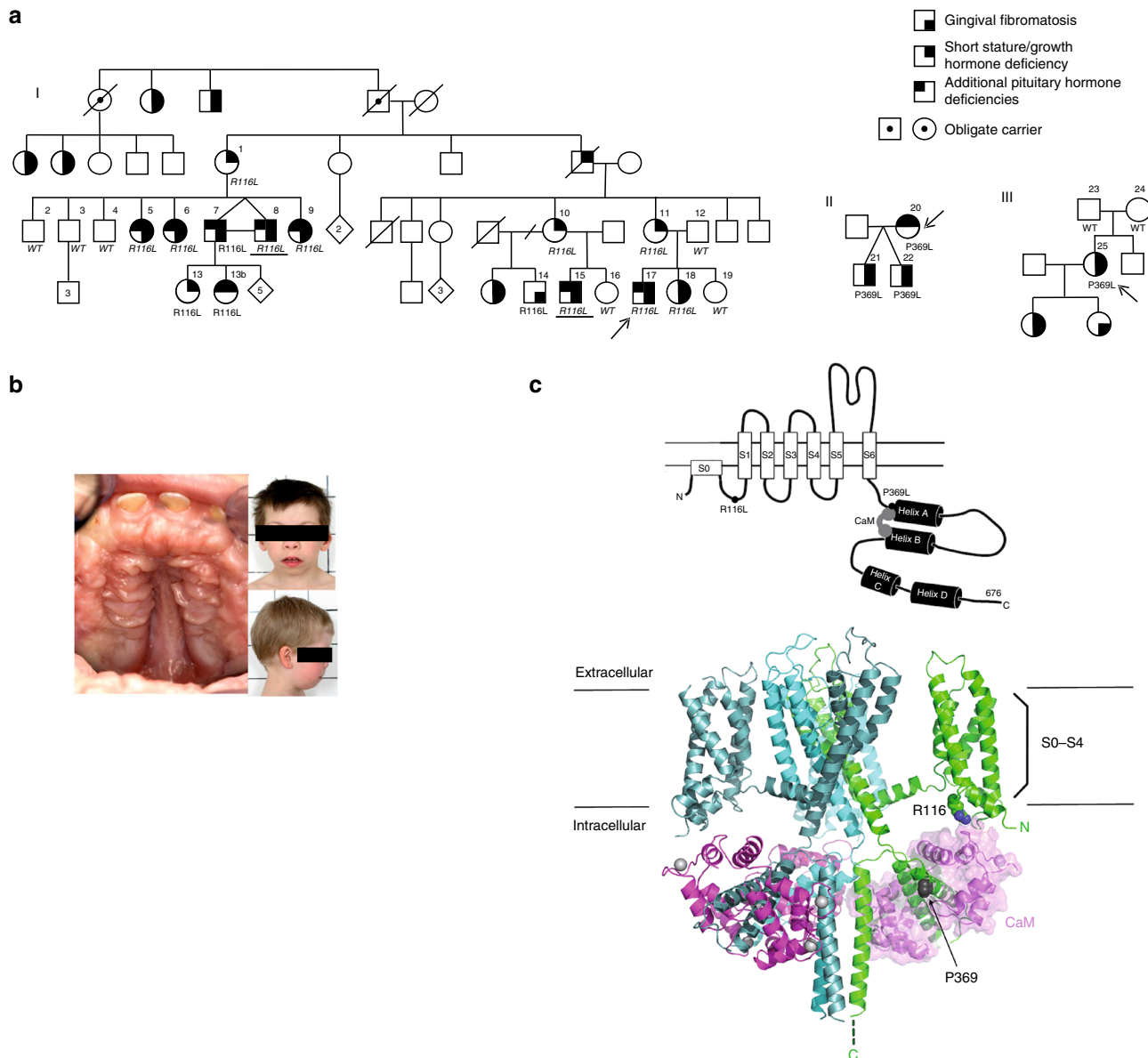

Fig. 1 Pedigrees, gingival fibromatosis and craniofacial features, and KCNQ1 structure. **a** (I) Pedigree of the large Finnish family showing autosomal dominant growth hormone deficiency and maternally inherited gingival fibromatosis. The genotype (wild-type (WT) or p.(Arg116Leu)) is given. The samples included in the linkage analysis are indicated in italics, and samples included in whole-genome sequencing are underlined. Two additional families with the same disease but another mutation in *KCNQ1*, p.(Pro369Leu), were identified: a Finnish trio (II) and a family (III) originating from Argentina. Note that the index patient in pedigree III has a de novo mutation. **b** Maternally inherited gingival fibromatosis is shown together with the craniofacial features of the twin boys belonging to family II. **c** Schematic of the KCNQ1 channel protein and the location of the two missense mutations in the 3D channel structure. The schematic shows the membrane domain, with helical segments S0–S6 and the intracellular domain, divided into a membrane-proximal module (helices A–B) bound by CaM and a distal module (helices C–D), responsible for tetramerization. Filled circles with labels show the positions of the mutations, Arg116Leu and Pro369Leu. The double lines depict the plasma membrane. Below the schematic is a molecular graphics depiction of the Kv7.1/CaM channel complex as based on the cryo EM *Xenopus* structure (PDB code: 5VMS)¹¹. The channel subunits are colored green, cyan, and teal. CaM is colored pink and shown with a surface representation on the right side. Gray spheres are Ca²⁺ ions. Again, the straight lines denote the probable location of the plasma membrane. The residues that undergo mutation are drawn as CPK atoms and are labeled. One channel subunit of the tetramer and its respective CaM molecule have not been drawn in order to facilitate visualization. The helix D tetrameric coiled-coil⁶² was not observed in the cryo EM study due to flexibility in the linker between it and helix C and hence not drawn here

Table 1 Summary of phenotypic features in patients with *KCNQ1* mutations p.(Arg116Leu) or p.(Pro369Leu) and pituitary hormone deficiencies

| Subject | <i>KCNQ1</i> mutation | Sex | QTc interval in ECG (ms) | Height (SDS) at the age of the onset of GH therapy | Brain MRI | Pituitary hormone deficiencies | Mutation inherited/ gingival fibromatosis | Craniofacial phenotype as a child |
|------------------|-----------------------|-----|--------------------------|--|----------------------------------|---|---|-----------------------------------|
| #5 | p.R116L | F | 414 | −4.5 at 15 years | Normal | Growth hormone and gonadotropin | Maternally/Yes | NA |
| #6 | p.R116L | F | 412 | −3.4 at 12.4 years | Normal | Growth hormone and gonadotropin | Maternally/Yes | NA |
| #7 | p.R116L | M | 391 | −5.0 at 8.5 years | Small hypophysis | Growth hormone, gonadotropin, ACTH, and thyrotropin | Maternally/Yes | Yes |
| #13 | p.R116L | F | NA | −2.7 at 4.5 years | Normal | Growth hormone | Paternally/No | No |
| #13b | p.R116L | F | NA | −2.7 at 3.7 years | Normal | Growth hormone and thyrotropin | Paternally/No | No |
| #8 | p.R116L | M | 398 | −2.6 at 15.9 years | NA | Growth hormone and gonadotropin | Maternally/Yes | Yes |
| #9 | p.R116L | F | NA | −2.7 at 9 years | NA | Growth hormone, gonadotropin | Maternally/Yes | Yes |
| #15 | p.R116L | M | 363 ^a | −1.8 at 6 years | Small hypophysis with thin stalk | Growth hormone, gonadotropin | Maternally/Yes | Yes |
| #17 | p.R116L | M | 329 ^a | −2.2 at 5 years | Small hypophysis with thin stalk | Growth hormone, gonadotropin | Maternally/Yes | Yes |
| #18 | p.R116L | F | 463 | −2.3 at 13.4 years | Normal | Growth hormone | Maternally/Yes | Yes |
| #20 | p.P369L | F | 317 ^a | −5.2 at 17 years | Normal | Growth hormone, gonadotropin, ACTH and thyrotropin | NA/No | No |
| #21 | p.P369L | M | 399 | −3.0 at 2.7 years | Small hypophysis | Growth hormone | Maternally/Yes | Yes |
| #22 | p.P369L | M | 358 ^a | No GH therapy | NA | Growth hormone (no treatment) | Maternally/Yes | Yes |
| #25 ^b | p.P369L | F | 349 ^a | NA | Normal | No treatment | De novo/Yes | NA |

F female, MRI magnetic resonance imaging, M male, NA not available
^aQTc time less than the 2nd percentile for gender and age^{10,11}
^bShe has a de novo mutation. She has refused endocrine testing. Her two daughters have GF and craniofacial phenotype, and one of them also has microhypophysis and GH deficiency diagnosed at 5 years of age

hormone (GH), and *GHRHR* (MIM: 139191), encoding the receptor for GHRH². GHD may also result from mutations in genes that encode transcription factors involved in pituitary development: *HESX1* (MIM: 601802), *OTX2* (MIM: 600037), *SOX2* (MIM: 184429), *SOX3* (MIM: 313430), *LHX3* (MIM: 600577), *PITX2* (MIM: 601542), *PROPI* (MIM: 601538), *POU1F1* (MIM: 173110), and *TCF7L1* (MIM:604652)^{1,3}. Some of these mutations are associated with additional pituitary hormone deficiencies and developmental abnormalities, such as variants of septo-optic dysplasia (MIM: 182230), ocular defects, ectopic posterior pituitary, skeletal defects, and intellectual impairment¹.

Occurrence of growth retardation due to GHD in combination with gingival fibromatosis (GF), described hitherto in three families^{4–6}, suggests a previously unidentified genetic cause of GHD. Here we report that this syndrome is caused by two missense mutations, c.347G>T p.(Arg116Leu) or c.1106C>T p.(Pro369Leu), in *KCNQ1*, a gene that encodes the alpha subunit of the voltage-gated ion channel Kv7.1, previously implicated in cardiac arrhythmia syndromes^{7–9}. We demonstrate the expression of *Kcnq1* in hypothalamic GHRH neurons and pituitary somatotrophic cells. Both mutants increase current levels in patch clamp analyses, especially when co-expressed with the auxiliary KCNE2 β -subunit. Mutant *KCNQ1*s also lead to reduced pituitary hormone secretion from AtT-20 cells when coexpressed with KCNE2. Taken together, our results demonstrate that two missense mutations in *KCNQ1* cause pituitary hormone deficiency and maternally inherited GF in humans.

Results

Pedigree and genetic analysis. We performed genome-wide linkage analysis in a large Finnish family⁴ (Fig. 1a) with this disease, and found statistically significant linkage, logarithm of odds (LOD) score > 3.3, between the studied phenotype and a locus on 11p15. The highest LOD score, 3.54, was reached with the marker rs7947959 (hg19 chr11:4784679). The most distal marker showing statistically significant linkage was located at 286 kb and the most proximal marker at 11.36 Mb. No other chromosomal areas reached LOD scores >3.0. We then performed whole-genome resequencing (Beijing Genomics Institute) in two affected family members. Novel variants in the linkage region shared between the two genomes, and not found in any databases (dbSNP, <http://www.ncbi.nlm.nih.gov/SNP/>; Exome Variant Server, <http://evs.gs.washington.edu/EVS/>; 1000 Genomes, <http://www.1000genomes.org/>; ExAC, <http://exac.broadinstitute.org/>), were annotated with SNPnexus (<http://www.snp-nexus.org/>). The c.347G>T p.(Arg116Leu) missense mutation in *KCNQ1* (MIM: 607542), shared between the two genomes, was left in the linkage region after known variants, variants in the noncoding regions, and the synonymous changes were filtered out. PolyPhen-2 (<http://genetics.bwh.harvard.edu/pph2/>) predicted this mutation to be deleterious with very high probability (score 0.993). The presence or absence of the mutation was verified by Sanger-sequencing in all 16 family members, and in four additional affected family members participating in the study after completion of linkage analysis. The mutation segregated with GHD and/or short stature in the family and was

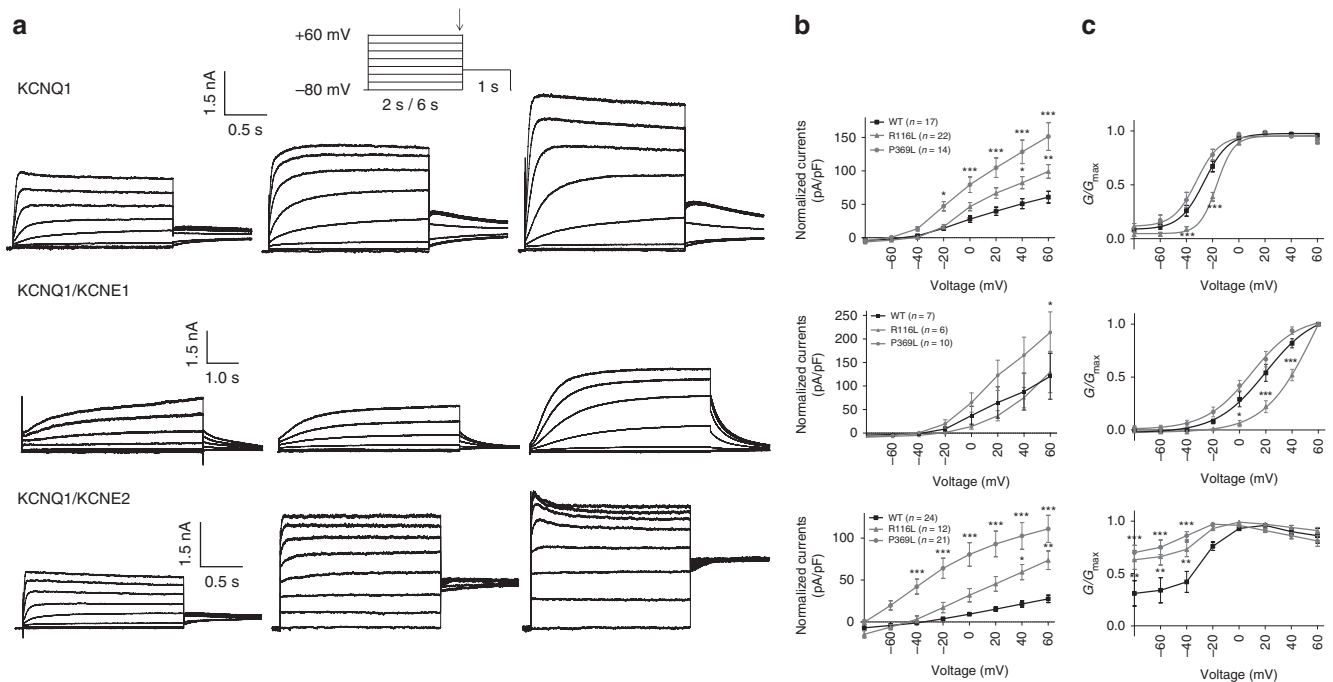

Fig. 2 Electrophysiological studies of the WT, KCNQ1-Arg116Leu and KCNQ1-Pro369Leu mutant KCNQ1 proteins. **a** Representative recordings of currents measured during the voltage-clamp protocol (shown in inset with scale bars) in HEK293 cells transfected with cDNAs encoding wild-type (WT) or mutant (p.Arg116Leu, p.Pro369Leu) KCNQ1 potassium channels: KCNQ1 alone (top row), KCNQ1 and KCNE1 (middle row), or KCNQ1 and KCNE2 (bottom row). **b** Respective current-voltage relationships normalized for cell size. Peak current analysis was performed at the end of each voltage step. pA/pF: picoamperes per picofarad. **c** Normalized activation curves, measured 2–4 ms after stepping to -30 mV, as a function of the prior voltage potential. KCNQ1 and KCNQ1/KCNE1 conductance-voltage relation values were fitted to a Boltzmann function. The time constants and slope values were; KCNQ1 WT: -26.2 ± 2.9 mV, 8.6 ± 0.9 ($n = 14/3$), KCNQ1-R116L: -16.1 ± 1.5 mV, 6.9 ± 0.3 ($n = 21/4$), KCNQ1-P369L: -30.9 ± 2.5 mV, 6.9 ± 0.6 ($n = 14/3$), KCNQ1 WT+KCNE1: 21.0 ± 2.5 mV, 16.2 ± 1.7 ($n = 18/3$), KCNQ1-R116L+KCNE1: 42.4 ± 3.6 mV, 12.7 ± 1.7 ($n = 11/2$), KCNQ1-P369L+KCNE1: 7.3 ± 3.8 mV, 14.7 ± 0.6 ($n = 18/3$). Mean \pm SEM values are shown. * $P < .05$, ** $P < .01$, *** $P < .001$ vs. WT. G/G_{\max} : conductance of the channel relative to its maximal conductance

absent from the SISu database (The Sequencing Initiative Suomi project, containing over 10,000 Finnish samples, <http://www.sisuproject.fi/>). Sanger sequencing of the coding exons and exon-intron boundaries of the *KCNQ1* gene in a second Finnish family (mother and twin boys) with GHD and GF revealed another novel missense mutation, c.1106C>T p.(Pro369Leu), in all three members (Fig. 1a, b). This mutation was also absent from the dbSNP, Exome Variant Server, 1000 Genomes, ExAC, and SISu databases and predicted to be probably damaging by PolyPhen-2 (score 0.960). In the third family, a Swiss family originating from Argentina (Fig. 1a), the index patient carried the same c.1106C>T p.(Pro369Leu) mutation as de novo.

Phenotypic features of *KCNQ1* mutation carriers. Detailed clinical histories of mutation carriers are provided in Supplementary Note 1, and the summary of phenotypic features are given in Table 1. Patients carrying either the p.(Arg116Leu) or the p.(Pro369Leu) mutation in *KCNQ1* displayed a wide endocrine phenotypic spectrum that ranged from relatively mild (only low IGF-1 levels in patients #10 and #11, or GF in subject #14) through classic GHD to multiple pituitary hormone deficiencies (Supplementary Note 1, Table 1). Several mutation carriers had GF (Fig. 1b) and mild craniofacial dysmorphic features, but only when the mutation was inherited from the mother (Table 1). One patient had retinal pigmentation (Supplementary Fig. 1). We therefore verified the expression of *KCNQ1* in the developing human retina (Fig. 1b).

KCNQ1 mutations are associated with alterations in the QT interval duration. Five of the 12 mutation carriers examined

(42%, 95% confidence interval 20–68%) displayed a corrected QT interval below the 2nd percentile of age- and gender-matched reference values, and two of them fulfilled the diagnostic criteria for short QT syndrome (Table 1)^{10–12}.

Molecular modeling of *KCNQ1*. We mapped the location of the two mutations to the 3D channel structure (Fig. 1c). *KCNQ1* has six transmembrane segments (S1–S6) and intracellular N- and C-termini (CT). Arg116 is located in the N-terminus and Pro369 at the C-terminus. Both residues are proximal to the membrane¹³. Arg116 interacts with and Pro369 maps to an intracellular gating module, comprised of the proximal CT and constitutively bound CaM. The gating module directly connects to and regulates the activation gate in the sixth transmembrane segment (S6) that is responsible for opening and closing the channel pore¹⁴ (Fig. 1c).

Functional channel expression requires calmodulin (CaM), the ubiquitous calcium binding protein^{15,16} that serves as an obligate subunit of the channel complex, bound intracellularly. The biochemical properties of the Pro369Leu mutant was tested by using a pull-down assay of the intracellular CT to test binding of CaM. However, the Pro369Leu mutation does not compromise the structural integrity of the proximal C-terminal (CT)/CaM complex (Supplementary Figs. 2 and 3).

Patch-clamp analyses and heart phenotypes of patients. The electrophysiological properties of the mutated channels were examined in whole-cell patch-clamp analyses in HEK 293 cells, in which both mutated channels (p.Arg116Leu and p.Pro369Leu)

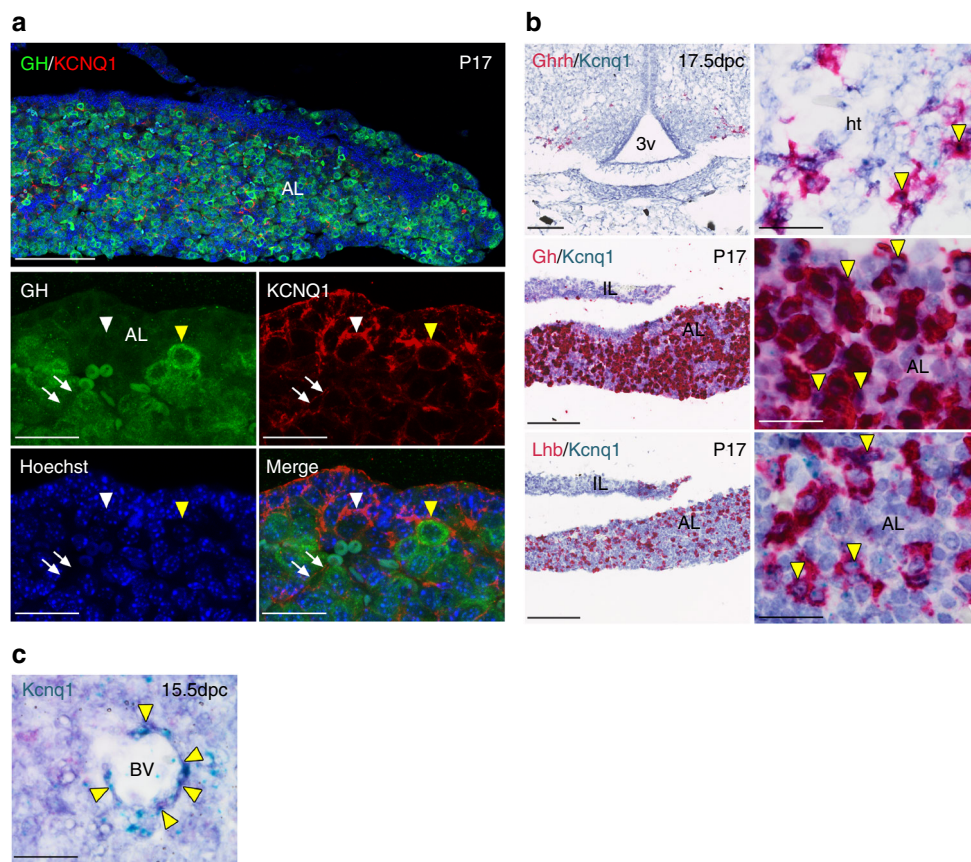

Fig. 3 KCNQ1 is expressed in cells of the mouse hypothalamic-pituitary growth hormone axis. **a** Immunofluorescence staining against KCNQ1 (red) and Growth Hormone (GH, green) reveals membranous expression of KCNQ1 in a subset of GH-expressing cells of the postnatal pituitary at day 17 (P17, yellow arrowhead) as well as expression in additional pituitary cell types (white arrowhead) and surrounding blood vessels (arrows). **b** Sensitive RNAscope in situ hybridization detects *Kcnq1* mRNA (aqua) in *Ghrh*-expressing neurons of the developing hypothalamus (red) at 17.5 days post coitum (dpc), and confirms the expression in *Gh*-expressing somatotropes (red) at P17. *Kcnq1* is expressed in additional endocrine cell types such as *Lhb*-expressing gonadotropes (red). Examples of double-positive cells are noted by yellow arrowheads. **c** *Kcnq1* mRNA is detected in cells surrounding blood vessels of the developing anterior pituitary at 15.5 dpc. Scalebars indicate 100 μ m in low magnification images and 20 μ m in high magnification images. AL anterior lobe, BV blood vessel, Ht hypothalamus, IL intermediate lobe, 3v third ventricle

gave higher current levels than the wild-type (WT) Kv7.1 channels when expressed alone ($P < 0.05-0.001$), and notably, the activation kinetics of KCNQ1-Arg116Leu was shifted to more depolarized values (Fig. 2). Potassium channels comprised of KCNQ1 and KCNE1 subunits are responsible for one of the primary cardiac repolarizing currents, the slow delayed rectifier current (I_{Ks})¹⁷, and mutations in *KCNQ1* are known to cause the long QT syndrome^{7,8} (LQT1, MIM: 192500) and the rare short QT syndrome^{8,9} (MIM: 609621). The electrophysiological properties of the mutated channels were therefore also examined when KCNQ1 was co-expressed with KCNE1. Ectopically expressed KCNQ1-Pro369Leu/KCNE1 Kv7.1 channels gave profoundly increased currents (Fig. 2), whereas the currents produced by KCNQ1-Arg116Leu/KCNE1 Kv7.1 channels at +60 mV did not differ from the control, but still, the voltage dependence of activation kinetics were shifted to more depolarized potentials (Fig. 2). Co-expressing KCNQ1 with KCNE2, another β subunit expressed in a number of other tissues together with KCNQ1^{18,19}, showed that both KCNQ1-Pro369Leu/KCNE2 and KCNQ1-Arg116Leu/KCNE2 increased the current levels ($P < 0.05-0.001$) (Fig. 2). Taken together, these results suggests that the Pro369Leu and Arg116Leu mutations impart subtle but distinct conformational changes to this module that favor the open channel state, in particular when assembled with KCNE2.

Expression of KCNQ1 in mouse and human. We studied the expression of KCNQ1 in growth-regulating hypothalamic and pituitary cell types in mice by using immunofluorescence and mRNA in situ hybridization techniques. *KCNQ1* expression was also examined by RT-PCR in human hypothalamic and pituitary gland cDNA. Our results show that KCNQ1 is expressed in mouse somatotrope and gonadotrope cells in the postnatal pituitary (Fig. 3a, b), and in the human pituitary (Supplementary Fig. 4a). *Kcnq1* was also expressed in mouse hypothalamic GHRH neurons during development, and in the human hypothalamus (Fig. 3b and Supplementary Fig. 4b). Finally, *Kcnq1* was expressed along the blood vessels of the developing mouse pituitary, and KCNQ1 was detected along the postnatal pituitary capillaries by immunostaining (Fig. 3a, c). We also verified the expression of *KCNE2* in human hypothalamus and pituitary (Supplementary Fig. 4c).

ACTH secretion assay and protein expression quantification.

The impact of KCNQ1 on pituitary hormone secretion was investigated by transiently overexpressing WT or one of the mutant KCNQ1s (p.Arg116Leu, p.Pro369Leu) in the well-characterized, ACTH-secreting mouse pituitary tumor cell line AtT-20/D16v-F2, widely used to investigate the regulation of exocytosis by voltage-gated calcium entry^{20,21}. The LQT1-causing

Table 2 Mixed linear regression model estimates for ACTH concentrations (ng/ml) measured in diluted medium samples from cells transfected with *KCNQ1*

| Parameter | Estimate | SE | <i>p</i> |
|---|----------|------|----------|
| Intercept (WT <i>KCNQ1</i>) ^a | 7.26 | 0.99 | <0.001 |
| Time | 0.76 | 0.25 | 0.004 |
| <i>KCNQ1</i> -Arg116Leu | 0.32 | 0.72 | 0.659 |
| <i>KCNQ1</i> -Pro369Leu | 0.62 | 0.72 | 0.393 |
| <i>KCNQ1</i> -Gly589Asp | 1.11 | 0.72 | 0.126 |

Mixed linear regression model estimates for ACTH concentrations (ng/ml) measured in diluted medium samples (1:10) in the reference condition (WT *KCNQ1*) and three other *KCNQ1* conditions (*KCNQ1*-Arg116Leu, *KCNQ1*-Pro369Leu, *KCNQ1*-Gly589Asp), their standard errors (SE), and corresponding *P* values. The model included both the growth time (per 1h) and the *KCNQ1* conditions as fixed effects and the experiment number as a random intercept. ACTH levels produced by the cells transfected with mutant *KCNQ1*s did not differ from the levels produced by the WT *KCNQ1*. Similarly, the CRF-induced ACTH secretion did not differ between the four *KCNQ1* environments (data not shown)

^aAt -2h

p.Gly589Asp mutant, which is a founder mutation in the Finnish population, served as an additional control. ACTH levels produced by cells transfected with the mutant *KCNQ1*s did not differ from the reference condition (WT *KCNQ1*) (Table 2). In contrast, ACTH levels produced by cells transfected with *KCNQ1*-Arg116Leu or *KCNQ1*-Pro369Leu together with *KCNE2* were significantly lower than those produced by the cells transfected with the WT *KCNQ1* and *KCNE2* ($P < 0.001$ and $P = 0.004$, respectively) (Table 3). We subsequently examined whether the observed differences in ACTH levels could be explained by relative expression levels of the mutant constructs. Relative expression of the p.Pro369Leu did not differ from the WT *KCNQ1*, whereas the expression of p.Arg116Leu was lower than that of the WT *KCNQ1* ($P < 0.05$) (Supplementary Figs. 5 and 6). The lowest relative expression was exhibited by the additional control (p.Gly589Asp) ($P < 0.005$ vs. WT *KCNQ1*). Importantly, however, the ACTH levels produced by the cells transfected with the *KCNQ1*-Gly589Asp and *KCNE2* did not differ from the WT condition (Table 3), suggesting that the differences in relative *KCNQ1* expression levels did not determine the ACTH levels measured in the culture medium.

Protein–protein interaction studies. We next examined the possibility that the two *KCNQ1* mutations may disrupt critical protein–protein interactions. We explored this by expressing *KCNQ1* in Flp-In T-REx 293 cells, and found 68 high-confidence interacting partners that were involved in processes such as spliceosomal snRNP assembly and intracellular trafficking (Supplementary Fig. 7a). However, the protein–protein interaction heatmap did not reveal gross differences among the strongest interactors between the WT *KCNQ1* and *KCNQ1*-Arg116Leu or *KCNQ1*-Pro369Leu (Supplementary Fig. 7b).

Discussion

We identified two missense mutations in *KCNQ1* to underlie childhood onset of GHD and maternally inherited gingival fibromatosis. Very recently, maternally inherited variation in the *KCNQ1* locus was shown to associate with reduction in adult height in the Sardinian population²². Inheritance of GHD in our families, however, followed an autosomal dominant pattern, and similarly, a lack of a parent-of-origin effect has been described in the long QT syndrome caused by loss-of-function *KCNQ1* mutations²³. The *KCNQ1* locus resides in the imprinted region of chromosome 11p15, and during early ontogenesis, *KCNQ1* is paternally imprinted. In our patients, only those with a maternally inherited *KCNQ1* mutation displayed congenital GF, and several of them also had mild craniofacial dysmorphic features

that were mitigated by adulthood, suggesting loosening of *KCNQ1* imprinting in cranial tissues with age, similarly as reported to occur in the pancreas²⁴. The two twin pairs (monozygotic twins #7 and #8 and dizygotic twins #21 and #22), present in our families, are prismatic for understanding the phenotypic variability: subject #21 was smaller than his brother at birth, and had a more severe endocrine phenotype (Supplementary Note 1, Table 1). Similarly, subject #7, who was born breech and smaller than his monozygotic twin brother, had more severe growth failure during childhood (Supplementary Note 1, Table 1). Thus, environmental factors are likely to modify the endocrine phenotype of this syndrome. We also found a spectrum of corrected QT intervals in the mutation carriers, which indicates incomplete penetrance and variable expressivity of the mutations in the heart, similarly as described for long QT syndrome due to loss-of-function *KCNQ1* mutations²⁵.

Our results show that *KCNQ1* is expressed in mouse somatotrope and gonadotrope cells in the postnatal pituitary and in the human pituitary. Indeed, previous findings have implicated voltage-gated potassium channel currents in pituitary cells in different species^{26–28}. *Kcnq1* was also expressed in mouse hypothalamic GHRH neurons during development, and in the human hypothalamus. These findings raise the possibility that the Arg116Leu and Pro369Leu *KCNQ1* mutations may impact hypothalamic–pituitary function at multiple levels; in the case of the growth hormone axis, both on the control of episodic GHRH secretion by hypothalamic neurons as well as on somatotrope function during growth. *Kcnq1* was also expressed along the blood vessels of the developing mouse pituitary, and *KCNQ1* was detected along the postnatal pituitary capillaries by immunostaining. Somatotropes are organized in the close vicinity of pituitary blood vessels²⁹, and GHRH enhances the oxygen supply to the somatotrope network via increased capillary blood flow^{29,30}. The anterior pituitary is richly vascularized by fenestrated capillaries emanating from the pituitary portal system, and direct arterial supply has also been demonstrated in human pituitary adenomas^{31–33}. Although voltage-gated potassium channels, including *KCNQ1*, are implicated in the vascular physiology³⁴, their possible role, if any, in the regulation of pituitary blood flow is currently unknown.

Although the exact mechanism by which the two *KCNQ1* mutations cause pituitary hormone deficiency in humans is unclear, our data suggest that the *KCNQ1*–*KCNE2* complex may play a role in it. Co-expressing *KCNQ1* with *KCNE2* β -subunit showed that both *KCNQ1* mutants increased current levels in patch clamp analyses and were associated with reduced pituitary hormone secretion from AtT-20 cells. Both *KCNQ1* and *KCNE2* have been implicated in exocytosis^{35,36}, and our electrophysiological and hormone secretion data suggest that the p.Arg116Leu and p.Pro369Leu mutations increase potassium conductance, which via hyperpolarization leads to diminished hormone secretion. The presence of *KCNE2* expression in human hypothalamus and pituitary tissues is in agreement with the previously observed expression of *Kcne2* in rodents^{37,38}, and thus lends credence to the above hypothesis. Intriguingly, *KCNE2* can regulate several different Kv channels, and plays an important role in the endocrine system. *Kcne2* deletion causes hypothyroidism in pregnant and lactating mice and in their pups¹⁸, and very recently *Kcne2*^{-/-} mice were reported to have impaired glucose-induced insulin secretion³⁶. In light of the mutations' location in the 3D channel structure, the electrophysiological findings, and our observation that neither mutation compromises the integrity of the proximal CT/CaM gating module, i.e., CaM association with the CT, we conclude that the Pro369Leu and Arg116Leu mutations probably favor the open channel state especially when assembled with the *KCNE2* β subunit.

Table 3 Mixed linear regression model estimates for ACTH concentrations (ng/ml) measured in diluted medium samples from cells transfected with *KCNQ1* and *KCNE2*

| Parameter | Estimate | SE | P |
|--|----------|------|--------|
| Intercept (WT <i>KCNQ1</i> / <i>KCNE2</i>) ^a | 9.59 | 0.84 | <0.001 |
| Time | 0.62 | 0.15 | <0.001 |
| <i>KCNQ1</i> -Arg116Leu/ <i>KCNE2</i> | -1.88 | 0.42 | <0.001 |
| <i>KCNQ1</i> -Pro369Leu/ <i>KCNE2</i> | -1.29 | 0.42 | 0.004 |
| <i>KCNQ1</i> -Gly589Asp/ <i>KCNE2</i> | -0.77 | 0.42 | 0.075 |

Mixed linear regression model estimates for ACTH concentrations (ng/ml) measured in diluted medium samples (1:10) in the reference condition (WT *KCNQ1*/*KCNE2*) and three other *KCNQ1* conditions (*KCNQ1*-Arg116Leu/*KCNE2*, *KCNQ1*-Pro369Leu/*KCNE2*, *KCNQ1*-Gly589Asp/*KCNE2*), their standard errors (SE), and corresponding *P* values. The model included both the growth time (per 1 h) and the *KCNQ1*/*KCNE2* conditions as fixed effects and the experiment number as a random intercept. Based on the regression model, the *KCNQ1*-Arg116Leu with *KCNE2* produced 20% (~2 h) or 17% (0 h) less ACTH than the reference (WT *KCNQ1* with *KCNE2*) (*P* < 0.001). Similarly, the *KCNQ1*-Pro369Leu with *KCNE2* produced approximately -12–13% less ACTH (*P* = 0.004) than the reference environment. ACTH levels produced by the cells transfected with the LQT1 mutant *KCNQ1*-Gly589Asp/*KCNE2*, which served as a control, did not differ significantly from the reference environment. The CRF-induced ACTH responses between the four *KCNQ1*/*KCNE2* conditions did not differ (data not shown)

^aAt -2 h

The protein–protein interaction heatmap did not reveal gross differences among the strongest interactors between the WT *KCNQ1* and *KCNQ1*-Arg116Leu or *KCNQ1*-Pro369Leu. Thus, rather than resulting from a specific protein–protein interaction defect(s), this syndrome may primarily arise from altered potassium channel balance in different cell types, with variable manifestations depending on the interplay with environmental factors. Indeed, patients that carry mutations in other potassium channels share phenotypic similarities with our patients: a craniofacial phenotype, GHD and hypogonadotropic hypogonadism have been reported in a patient with Cantù syndrome (MIM: 239850)³⁹, caused by gain-of-function mutations in *ABCC9* or *KCNJ8*⁴⁰, gingival fibromatosis/overgrowth in patients carrying mutations in *KCNJ6*⁴¹ and *KCNH1*⁴², and a craniofacial phenotype in patients with mutations in *KCNJ6*⁴¹, *KCNJ2*⁴³, and *KCNK9*⁴⁴. One possible explanation for the cranial phenotype and GF stems from altered potassium channel balance in the cranial neural crest⁴⁵, a transient cell population which gives rise to the bone and cartilage in the cranial area, and to 90% of gingival mesenchymal stem cells⁴⁶. Of note, cyclosporine A has been proposed to activate *KCNQ1*⁴⁷, and this immunosuppressive agent also frequently causes GF as a side effect. Thus, it is possible that *KCNQ1* activation plays also a role in drug-induced GF.

In conclusion, our results reveal a role for the potassium channel protein *KCNQ1* in the regulation of human growth, and show that GHD associated with maternally inherited gingival fibromatosis, long QT syndrome^{7,8}, short QT syndrome^{8,9}, familial atrial fibrillation⁴⁸ (MIM: 607554), and Jervell and Lange-Nielsen cardioauditory syndrome⁴⁹ (MIM: 220400) are allelic disorders. Ion channels are known to regulate several processes in the pituitary cells^{26,50}. Our work builds on these previous observations and demonstrates that ion channels are clinically relevant regulators of pituitary function in humans.

Methods

Ethics. This study was approved by the ethics committees of the Oulu University Hospital, Finland, and the Helsinki University Central Hospital, Finland. The DNA from family members recruited in Switzerland was obtained by permission of the Swiss Society of Medical Genetics. All participants gave written informed consent.

Subjects. Members of three unrelated families were recruited: a large Finnish family, a second Finnish family, and a Swiss family originating from Argentina. Their phenotypes were ascertained by physical examination, medical records, or, occasionally, self-report. Phenotypic information on patients 5–9 (Fig. 1) was described earlier⁴. DNA was extracted from peripheral blood leukocytes of the subjects (once from saliva, DNA Genotek, Inc.). A 12-lead ECG was obtained from 12 mutation carriers for evaluation of conduction times. Corrected QT interval (QTc) was calculated from the QT and inter-beat (RR) interval using Bazett's correction (QTc=QT/(RR)^{0.75}). Hormone measurements were done in the clinical laboratory.

Linkage analysis. We performed genome-wide single-nucleotide polymorphism (SNP) genotyping of 16 family members (Illumina HumanOmniExpress microarray, Institute for Molecular Medicine Finland) of the large Finnish pedigree. Two-point parametric linkage analysis was performed using Pseudomarker 1.0.6 software with FASTLINK 4.1P linkage package^{51,52}. Individuals with GF and/or GHD with short stature or low insulin-like growth factor 1 (IGF-1) levels were treated as affected; all others were considered healthy. A dominant model of inheritance with nearly complete penetrance was assumed; disease allele frequency was set to 0.0001 with a penetrance rate of 0.999 and a phenocopy rate of 0.001. Allele frequencies were calculated from the genotypes of all individuals.

Identification of shared variants. Shared variants within the linkage region in two affected members of the large Finnish family (Fig. 1a) were examined by whole genome sequencing (Beijing Genomics Institute). Novel variants in the linkage region shared between the two genomes and not found in any databases (dbSNP, <http://www.ncbi.nlm.nih.gov/SNP/>; Exome Variant Server, <http://evs.gs.washington.edu/EVS/>; 1000 Genomes, <http://www.1000genomes.org/>) were annotated with SNPnexus (<http://www.snp-nexus.org/>).

Segregation analyses and sanger sequencing of *KCNQ1*. The Arg116Leu missense mutation in *KCNQ1* was Sanger-sequenced in all 16 family members and in four additional affected family members participating in the study after completion of linkage analysis. The mutation was also screened in 200 healthy controls (anonymous blood donors from the Finnish Red Cross Blood Service). Additional rare variants shared between the two genomes, upstream and downstream of *KCNQ1*, were genotyped in the family to construct haplotypes. Coding exons and exon–intron boundaries of *KCNQ1* were then sequenced in the second Finnish family (mother and twin boys), as well as in the index patient from the family originating from Argentina and her parents (Fig. 1a). The primers used in the Sanger sequencing of *KCNQ1* are listed in Supplementary Table 1. PCR conditions are available upon request.

Electrophysiological studies. The electrophysiological properties of the Arg116Leu and Pro369Leu *KCNQ1* mutants were studied by whole-cell patch clamping, as described⁵³. In brief, the two mutations were introduced into the pXOOM-h*KCNQ1* expression plasmid. HEK293 cells were transiently cotransfected with 1 µg pXOOM-h*KCNQ1* (WT or mutants), 1 µg pcDNA3-h*KCNE1*/*KCNE2* for the *KCNQ1*/*KCNE* experiments, and 0.2 µg of pcDNA3-eGFP as a reporter gene, using Lipofectamine 2000 (Invitrogen), according to the manufacturer's instructions. Patch-clamp experiments were performed at room temperature (20–22 °C) 2–3 days after transfection. Patch-clamp recordings were conducted using an internal solution containing the following (mM): KCl (140), Na₂-ATP (1), EGTA (2), HEPES (10), CaCl₂ (0.1), MgCl₂ (1), and D-glucose (10), pH 7.4 with KOH; external solution NaCl (140), KCl (4), CaCl₂ (2), MgCl₂ (1), HEPES (10), and D-glucose (10), pH 7.3 with NaOH. Cells expressing WT or mutant *KCNQ1* potassium channels, detected by green fluorescence, were subjected to voltage clamping to detect potential changes in activation and inactivation kinetics.

Statistics for electrophysiological studies. For electrophysiological studies, mean ± SEM values are shown. Statistical significance was evaluated by two-way analysis of variance (ANOVA) with Bonferroni correction. *P* < 0.05 was considered statistically significant.

ACTH secretion studies and western blotting. AtT20-20/D16v-F2 cells (Sigma) were maintained in DMEM (Sigma) supplemented with 10% FBS (v/v) (HyClone), penicillin (25 U/ml, Sigma), streptomycin (25 U/ml, Sigma), and 2 mM glutamine (Invitrogen). At the beginning of each experiment, the cells were seeded on 24-well

plates at a density of 90,000 cells per well. The plates were incubated overnight at 37 °C in a humidified atmosphere of 5% CO₂–95% air, and transfected using Lipofectamine 3000 transfection reagent (Invitrogen) according to manufacturer's instructions. Each well received either 500 ng of pXOOM-hKCNQ1 (WT or mutants Arg116Leu, Pro369Leu, Gly589Asp) alone, or 250 ng of pXOOM-hKCNQ1 (WT or mutants) together with 250 ng of pcDNA3-hKCNE2 (two wells for each condition). Thirty hours after transfection, culture medium was changed to DMEM containing 0.2% (vol/vol) FBS to starve the cells. The first medium samples for ACTH measurements were collected ~16 h later (–2 h sample) and the second samples 2 h thereafter (0 h sample). After that, 100 nM CRH (Bachem) was added to each well, and the third sample was collected 2 h later (+2 h sample). Each sample was collected by combining media from duplicate wells and samples were stored at –80 °C until ACTH concentrations were analyzed in diluted aliquots (1:10) with a commercially available ELISA kit (Phoenix pharmaceuticals, Inc.) with a sensitivity of 0.08 ng/ml, according to the instructions of the manufacturer. This experiment was repeated seven times. The data were analyzed as explained the section Statistical analysis of ACTH secretion studies.

For Western blotting, cells transfected with 250 ng of pXOOM-hKCNQ1 (WT or mutants) together with 250 ng of pcDNA3-hKCNE2 were collected and combined from duplicate wells 48 h after transfection and lysed in 2× Laemmli buffer and an equal volume of 8 M urea was added. Lysates were sonicated, incubated at 37 °C for 30 min, and loaded on a 4–20% gradient gel (Bio-Rad). The proteins were transferred onto a nitrocellulose membrane and detected with 1:1000 rabbit polyclonal α-KCNQ1 antibody (H-130, sc-20816, Santa-Cruz Biotechnology) and 1:3000 goat α-rabbit IgG (H+L)-HRP conjugate secondary antibody (#1706515, Bio-Rad) (Supplementary Fig. 5). To control for total protein loaded on the gel, the blot was stripped with Restore Western Blot Stripping Buffer (Thermo Scientific) and β-actin was detected with 1:2000 mouse monoclonal α-β-actin antibody (C4, sc-47778, Santa-Cruz Biotechnology) and 1:3000 goat α-mouse IgG (H+L)-HRP conjugate secondary antibody (#1706516, Bio-Rad). KCNQ1 expression was quantitated from three independent replicates by using Image Studio Lite software (LI-COR Biotechnology). Briefly, the relative density of all mutants in relation to WT KCNQ1 was calculated, and the values were adjusted by using the relative density of β-actin of the corresponding lane.

Statistical analysis of ACTH secretion studies. Two different linear mixed models were used to explain the ACTH levels measured in diluted (1:10) cell culture media samples that were obtained after 16 h (–2 h) and 18 h (0 h) of serum starvation. In the first model, the cells had been transfected with four different KCNQ1s alone (WT KCNQ1, KCNQ1-Arg116Leu, KCNQ1-Pro369Leu, or KCNQ1-Gly589Asp), and, in the second model, the cells had been transfected with one of the four KCNQ1 constructs along with the construct encoding the beta subunit KCNE2.

In both models, the experiment number was included as a random intercept, and the KCNQ1 environment (WT KCNQ1, KCNQ1-Arg116Leu, KCNQ1-Pro369Leu, or KCNQ1-Gly589Asp), and time (–2 h, 0 h) were included as fixed effects. In both models, the WT KCNQ1 was used as the reference KCNQ1 environment. The residual plots were inspected for deviations from normality and homoscedasticity, and the *P*-values were calculated using Satterthwaite's approximation for the degrees of freedom. These analyses were carried out using R (version 3.3.3) with packages lme4⁵⁴ (version 1.1-13) (<https://cran.r-project.org/package=lme4>) and lmerTest (version 2.0-33) (<https://CRAN.R-project.org/package=lmerTest>).

The CRF-induced increases in ACTH secretion were estimated by calculating fold inductions for each four environments by dividing the ACTH concentrations, measured 2 h after CRF administration (+2 h), by the baseline concentration (average of ACTH concentrations measured at –2 h and 0 h), and subjecting these values to ANOVA. These analyses were carried out using Graph Pad Prism (version 7.01). *P* < 0.05 was accepted to indicate statistical significance.

Immunofluorescence and mRNA in situ hybridization. Wild-type CD1 mouse embryos and postnatal pituitaries were fixed in 4% neutral buffered formalin for 16 h, dehydrated through an increasing ethanol series and paraffin-embedded using standard protocols. Sections were cut at 4 μm and mounted on Superfrost plus slides. For immunofluorescence, antigen retrieval was carried out in a pressure cooker in citrate buffer, pH 6.0. Fluorescence detection was performed using specific antibodies against KCNQ1 (1:300 dilution, Santa Cruz sc365186 mouse monoclonal) and against GH (1:1000 dilution, National Hormone and Peptide Program AFP-564180 rabbit polyclonal, detected with goat anti-rabbit 488 1:300 dilution, Thermo Fisher A11008), with biotin amplification for KCNQ1 (biotinylated goat anti-mouse 1:350 dilution, Abcam ab6788; Streptavidin-555 1:500, Thermo Fisher S32355). Slides were incubated with Hoechst for 10 min (1:10,000, Thermo Fisher H3570) before mounting. For duplex mRNA in situ hybridization, slides were pretreated by boiling for 10 min⁵⁵ and hybridized with specific probes against *Kcnq1* (channel 1, Cat. No. 507611 target region 827–2024—exons 5–16 (NM_008434.2)), *Gh* (channel 2, Cat. No. 445361-C2 target region 9–630—exons 1–5 (NM_008117.3)), *Ghrh* (channel 2, Cat. No. 470991-C2 target region 2–483—exons 1–5 (NM_010285.3)) and *Lhb* (channel 2, Cat. No. 478401-C2 target region

26–503—exons 2–3 (NM_008497.2)) (all ACDBio). The RNAscope 2.5 HD Duplex Assay kit (ACDBio) was used according to the manufacturer's recommendations, with the following adaptations to increase signal detection: incubation in amplification 9 was extended to 1 h, and the Green B to Green A reagent ratio was increased to 1:30.

RT-PCR amplification of KCNQ1. A 213-bp fragment of *KCNQ1* complementary DNA (cDNA) was amplified from human hypothalamic cDNA (Clontech, prepared from the hypothalami of 30 male/female Caucasians, aged 15–68 years, after sudden death), or, as a positive control, from the cardiac cDNA library of a 59-year-old male donor (Amsbio) with cDNA-specific primers (Supplementary Table 1, HuKCNQ1_F+R). β-actin served as a reference gene. Similarly, a 186-bp fragment of *KCNQ1* cDNA was PCR-amplified from human pituitary gland cDNA (Clontech, normal pituitary gland pooled from 12 male/female Caucasians, ages 18–52; cause of death: trauma) with cDNA specific primers (Supplementary Table 1, HuKCNQ1_F2+R2). *GAPDH* served as a reference gene. Additionally, a 172-bp fragment of *KCNE2* cDNA was amplified from the human pituitary gland cDNA and the human hypothalamic cDNA with cDNA-specific primers. The PCR products were visualized on 1.5% agarose gel (Supplementary Fig. 4).

Cloning of the KCNQ1 expression vectors for AP-MS. To generate Gateway entry clones from Human *KCNQ1* and the Arg116Leu, Pro369Leu, Gly589Asp mutants, flanking attB sites were generated using PCR, followed by Gateway BP reaction. The corresponding entry clones were then used to generate C-terminally tagged expression vectors (pcDNA5/FRT/TO/BioID/StrepII/HA/GW) via Gateway LR recombination.

Affinity purification. For affinity purification, tetracycline-inducible Flp-In T-Rex 293 cell lines expressing *KCNQ1* wild type and other mutations were generated as described⁵⁶. In brief, the cells were co-transfected with the tagged-*KCNQ1* expression constructs and pOG44 vector (for Flp-recombinase expression, Invitrogen) using FuGENE 6 transfection reagent (Promega). After 2 days, transfected cells were selected in Hygromycin B (100 mg/ml; Invitrogen) containing medium for 3 weeks. The positive clones containing stable isogenic tagged-*KCNQ1* (wt and mutants) were expanded and for each construct ~5 × 10⁷ cells (5 × 15 cm dishes) in three biological replicates were induced with 1 μg/ml doxycycline (MP Biomedicals) for 24 h. After induction, cells were washed with 0.1 mM MgCl₂, 0.1 mM CaCl₂ in PBS and harvested in 1 mM EDTA-PBS. Cells were pelleted by centrifugation 400 × g, 5 min, 4 °C. Cell pellets (~5 × 10⁷ cells) were lysed in 3 ml of HENN-lysis buffer (50 mM HEPES pH 8.0, 5 mM EDTA, 150 mM NaCl, 50 mM NaF, 0.5% NP40, 1 mM DTT, 1.5 mM Na₃VO₄, 1 mM PMSF, and 1× protease inhibitors cocktail; Sigma) on ice. Cleared cell lysates were loaded on spin columns (Bio-Rad, USA) containing 200 ml of Strep-Tactin beads (IBA GmbH), washed thrice with 1 ml HENN-lysis buffer and 4× with 1 ml HENN buffer. Bound proteins were eluted with 900 μl of elution buffer (0.5 mM Biotin; Pierce).

Mass spectrometry. For liquid chromatography–mass spectrometry (LC–MS/MS) samples were prepared as follows: cysteine bonds were reduced with 5 mM Tris (2-carboxyethyl)phosphine (TCEP) (Sigma-Aldrich) for 20 min at 37 °C and alkylated with 10 mM iodoacetamide (Fluka, Sigma-Aldrich) for 20 min at room temperature in the dark. A total of 1 μg trypsin (Promega) was added and samples digested overnight at 37 °C. Samples were quenched with 10% trifluoroacetic acid (TFA) and purified with C-18 Micro SpinColumns (The Nest Group) eluting the samples to 0.1% TFA in 50% acetonitrile (ACN). Samples were dried by vacuum concentration and peptides were reconstituted in 30 μl buffer A (0.1% TFA and 1% ACN in LC–MS grade water) and vortexed thoroughly.

LC–MS/MS analysis was performed on an Orbitrap Elite ETD hybrid mass spectrometer using the Xcalibur version 2.2 SP 1.48 coupled to EASY-nLCII-system (all from Thermo Fisher Scientific) via a nano-electrospray ion source. In total, 6 μl and 5 μl of peptides were loaded from Strep-Tag and BioID-samples, respectively. Samples were separated using a two-column setup consisting of a C18 trap column (EASY-Column 2 cm × 100 μm, 5 μm, 120 Å, Thermo Fisher Scientific), followed by C18 analytical column (EASY-Column 10 cm × 75 μm, 3 μm, 120 Å, Thermo Fisher Scientific). Peptides were eluted from the analytical column with a 60 min linear gradient from 5 to 35% buffer B (buffer A: 0.1% FA, 0.01% TFA in 1% acetonitrile; buffer B: 0.1% FA, 0.01% TFA in 98% acetonitrile). This was followed by 5 min 80% buffer B, 1 min 100% buffer B followed by 9 min column wash with 100% buffer B at a constant flow rate of 300 nl/min. Analysis was performed in data-dependent acquisition mode where a high resolution (60,000) FTMS full scan (*m/z* 300–1700) was followed by top20 CID-MS2 scans (energy 35) in ion trap. Maximum fill time allowed for the FTMS was 200 ms (Full AGC target 1,000,000) and 200 ms for the ion trap (MSn AGC target 50,000). Precursor ions with more than 500 ion counts were allowed for MSn. To enable the high resolution in FTMS scan preview mode was used.

Data processing. SEQUEST search algorithm in Proteome Discoverer software (Thermo Fisher Scientific) was used for peak extraction and protein identification with the human reference proteome of UniProtKB/SwissProt database (www.uniprot.org). Allowed error tolerances were 15 ppm and 0.8 Da for the precursor

and fragment ions, respectively. Database searches were limited to fully tryptic peptides allowing one missed cleavage (in peptide mapping semi-tryptic with one missed cleavage allowed), and carbamidomethyl +57,021 Da (C) of cysteine residue was set as fixed, and oxidation of methionine +15,995 Da (M) as dynamic modifications. For peptide identification FDR was set to <0.05.

The high-confidence protein–protein interactions were identified using stringent filtering against control contaminant database. The bait normalized relative protein abundances (% to the bait) were calculated from the spectral counts. Each average and SD was calculated from three biological replicates. The high confidence protein–protein interactions data were imported into Cytoscape 3.4.0 for the visualization combined with the known protein–protein interactions from PINA2 (Protein Interaction Network Analysis <http://cbg.garvan.unsw.edu.au/pina/>)⁵⁷. Protein complexes were annotated against CORUM database⁵⁸ and Gene Ontology term of biological pathway enrichment analysis was using DAVID (<https://david.ncicrf.gov/>)⁵⁹ (Supplementary Fig. 7).

Molecular modeling of the KCNQ1 Pro369Leu mutant. Coordinates for the KCNQ1 proximal CT domain in complex with CaM (PDB code 4V0C), derived from the crystal structure¹⁴, were used to prepare the model. Pro369 was mutated to Leu, selecting the most populated rotamer using Cool⁶⁰. The molecular graphics were prepared in PyMol (Supplementary Fig. 2a).

Pull-down assay. The three KCNQ1 Pro369Leu mutant CT constructs (pET Duet (Merck) with sequential HisTag and TEV protease sequences fused to (i) KCNQ1 352–622 H620A Δ 406–504; (ii) 352–539; (iii) 352–539 Δ 406–504 in multi-cloning site I with CaM inserted into multi-cloning site II) were co-expressed with CaM as described¹⁴. Cell paste was suspended in lysis buffer (50 mM sodium phosphate pH = 8, 300 mM NaCl, 0.1% Triton X-100), sonicated, and clarified by centrifugation. Supernatant (2 ml) was incubated with Ni²⁺-NTA beads (50 μ l) for 1 h at 4 °C. Beads were then washed three times with wash buffer (50 mM sodium phosphate pH = 8, 300 mM NaCl, 0.5% Triton X-100, 15 mM imidazole). A sample of the final wash was kept for analysis. Elution from beads was performed by incubation for 15 min with elution buffer (50 mM sodium phosphate pH = 8, 300 mM NaCl, 250 mM imidazole). Samples were analyzed by SDS-PAGE and immunoblot was probed with anti-6 \times His-peroxidase mouse monoclonal (Roche, cat. no. 11965085001, 1:500 dilution of manufacturer's suspended lyophilizate) and anti-CaM mouse monoclonal (Millipore, cat. no. 05-173, 1:1000 dilution of supplied manufacturer's solution) antibodies (Supplementary Fig. 2b).

Immunohistochemistry in human samples. Human fetuses (11 weeks post amenorrhea, $n = 3$) were immersion-fixed in 4% paraformaldehyde in 0.1 M phosphate-buffer saline (PBS) (pH 7.4) for 3 weeks at 4 °C, cryoprotected in 30% sucrose in PBS for 48 h, embedded in Tissue Tek (Miles), and frozen in liquid nitrogen. Tissues were cryosectioned at 16 μ m. Localization of KCNQ1 was accomplished by using immunofluorescence procedures as previously described⁶¹ (Supplementary Fig. 1). Briefly, sections were blocked in an incubation solution containing PBS pH 7.4, 0.3% Triton X-100 (TBS-T; Sigma, T8787) with 10% normal donkey serum (NDS; D9663; Sigma) for 2-h at room temperature (RT). After blocking, sections were incubated for 48-h at 4 °C with a rabbit polyclonal anti-KV7.1 (KCNQ1) antibody (#APC-022, Alomone labs) diluted 1:200 in a solution containing PBS pH 7.4, 0.3% Triton X-100 and 10% normal donkey serum. For controls in each immunolocalization procedure, PBS was substituted for the primary antibody. After PBS rinses, immunoreactivity was revealed using an Alexa-Fluor 488-conjugated secondary antibody (1:400; Life Technologies, reference Molecular Probes, Invitrogen, A21206) for 90-min at RT. After PBS washes, sections were incubated with 0.02% Hoechst (H3569; Invitrogen) in PBS for 15-min at RT and coverslipped with mowiol medium (Sigma, Cat. #81381).

Sections were examined using an Axio Imager.Z1 ApoTome microscope (Carl Zeiss, Germany) equipped with a motorized stage and an AxioCam MRm camera (Zeiss). For confocal observation and analyses, an inverted laser scanning Axio observer microscope (LSM 710, Zeiss) with an EC Plan NeoFluor \times 100/1.4 numerical aperture oil-immersion objective (Zeiss) was used with an argon laser exciting at 488 nm (Imaging Core Facility of IFR114, of the University of Lille 2, France).

Subject details and ethics. Human embryos (<GW9) and fetuses (>GW9) were obtained from voluntarily terminated pregnancies with the parent's written informed consent (Gynaecology Hospital Jeanne de Flandres, Lille, France). Tissues were made available in accordance with the French bylaw (Good practice concerning the conservation, transformation and transportation of human tissue to be used therapeutically, published on December 29, 1998).

Permission to use non-pathological human fetal tissues was obtained from the French Agency for Biomedical Research (Agence de la Biomédecine, Saint-Denis la Plaine, France, protocol no. PFS16-002).

Data availability. All relevant data are available from the authors.

Received: 18 March 2017 Accepted: 14 September 2017

Published online: 03 November 2017

References

- Alatzoglou, K. S., Webb, E. A., Le Tissier, P. & Dattani, M. T. Isolated growth hormone deficiency (GHD) in childhood and adolescence: recent advances. *Endocr. Rev.* **35**, 376–432 (2014).
- Alatzoglou, K. S. et al. Expanding the spectrum of mutations in GH1 and GHRHR: genetic screening in a large cohort of patients with congenital isolated growth hormone deficiency. *J. Clin. Endocrinol. Metab.* **94**, 3191–3199 (2009).
- Gaston-Massuet, C. et al. Transcription factor 7-like 1 is involved in hypothalamo-pituitary axis development in mice and humans. *Proc. Natl Acad. Sci. USA* **113**, E548–E557 (2016).
- Oikarinen, K., Salo, T., Käär, M. L., Lahtela, P. & Altonen, M. Hereditary gingival fibromatosis associated with growth hormone deficiency. *Br. J. Oral Maxillofac. Surg.* **28**, 335–339 (1990).
- Bhowmick, S. K., Gidvani, V. K. & Rettig, K. R. Hereditary gingival fibromatosis and growth retardation. *Endocr. Pract.* **7**, 383–387 (2001).
- Radhakrishnan, S. & Rajan, P. Gingival fibromatosis and growth hormone deficiency syndrome—report of a rare case and review of literature. *Indian J. Dent. Res.* **14**, 170–172 (2003).
- Wang, Q. et al. Positional cloning of a novel potassium channel gene: KVLQT1 mutations cause cardiac arrhythmias. *Nat. Genet.* **12**, 17–23 (1996).
- Hedley, P. L. et al. The genetic basis of long QT and short QT syndromes: a mutation update. *Hum. Mutat.* **30**, 1486–1511 (2009).
- Bellocc, C. et al. Mutation in the KCNQ1 gene leading to the short QT-interval syndrome. *Circulation* **109**, 2394–2397 (2004).
- Rijnbeek, P. R., Witsenburg, M., Schrama, E., Hess, J. & Kors, J. A. New normal limits for the paediatric electrocardiogram. *Eur. Heart J.* **22**, 702–711 (2001).
- Rijnbeek, P. R. et al. Normal values of the electrocardiogram for ages 16–90 years. *J. Electrocardiol.* **47**, 914–921 (2014).
- Priori, S. G. et al. 2015 ESC guidelines for the management of patients with ventricular arrhythmias and the prevention of sudden cardiac death: the task force for the management of patients with ventricular arrhythmias and the prevention of sudden cardiac death of the European Society of Cardiology (ESC). Endorsed by: Association for European Paediatric and Congenital Cardiology (AEPCC). *Eur. Heart J.* **36**, 2793–2867 (2015).
- Sun, J. & MacKinnon, R. Cryo-EM structure of a KCNQ1/CaM complex reveals insights into congenital long QT syndrome. *Cell* **169**, 1042–1050.e9 (2017).
- Sachyani, D. et al. Structural basis of a Kv7.1 potassium channel gating module: studies of the intracellular c-terminal domain in complex with calmodulin. *Structure* **22**, 1582–1594 (2014).
- Shamgar, L. et al. Calmodulin is essential for cardiac IKS channel gating and assembly: impaired function in long-QT mutations. *Circ. Res.* **98**, 1055–1063 (2006).
- Ghosh, S., Nunziato, D. A. & Pitt, G. S. KCNQ1 assembly and function is blocked by long-QT syndrome mutations that disrupt interaction with calmodulin. *Circ. Res.* **98**, 1048–1054 (2006).
- Barhanin, J. et al. K(V)LQT1 and IsK (minK) proteins associate to form the I (Ks) cardiac potassium current. *Nature* **384**, 78–80 (1996).
- Roepke, T. K. et al. Kcne2 deletion uncovers its crucial role in thyroid hormone biosynthesis. *Nat. Med.* **15**, 1186–1194 (2009).
- Abbott, G. W. The KCNE2 K⁺ channel regulatory subunit: ubiquitous influence, complex pathobiology. *Gene* **569**, 162–167 (2015).
- Loechner, K. J., Kream, R. M. & Dunlap, K. Calcium currents in a pituitary cell line (AtT-20): differential roles in stimulus-secretion coupling. *Endocrinology* **137**, 1429–1437 (1996).
- Wang, X. & Greer, M. A. Blocking K⁺ channels with TEA induces plasmalemma depolarization, increased [Ca²⁺]_i, and ACTH secretion in AtT-20 cells. *Mol. Cell. Endocrinol.* **109**, 11–18 (1995).
- Zoledziowska, M. et al. Height-reducing variants and selection for short stature in Sardinia. *Nat. Genet.* **47**, 1352–1356 (2015).
- Imboden, M. et al. Female predominance and transmission distortion in the long-QT syndrome. *N. Engl. J. Med.* **355**, 2744–2751 (2006).
- Travers, M. E. et al. Insights into the molecular mechanism for type 2 diabetes susceptibility at the KCNQ1 locus from temporal changes in imprinting status in human islets. *Diabetes* **62**, 987–992 (2013).
- Giudicessi, J. R. & Ackerman, M. J. Determinants of incomplete penetrance and variable expressivity in heritable cardiac arrhythmia syndromes. *Transl. Res.* **161**, 1–14 (2013).
- Stojilkovic, S. S., Tabak, J. & Bertram, R. Ion channels and signaling in the pituitary gland. *Endocr. Rev.* **31**, 845–915 (2010).

27. Stojilkovic, S. S., Bjelobaba, I. & Zemkova, H. Ion channels of pituitary gonadotrophs and their roles in signaling and secretion. *Front. Endocrinol. (Lausanne)* **8**, 126 (2017).
28. Xu, R., Roh, S. G., Loneragan, K., Pullar, M. & Chen, C. Human GHRH reduces voltage-gated K⁺ currents via a non-cAMP-dependent but PKC-mediated pathway in human GH adenoma cells. *J. Physiol.* **520**, 697–707 (1999).
29. Le Tissier, P. et al. An updated view of hypothalamic-vascular-pituitary unit function and plasticity. *Nat. Rev. Endocrinol.* **13**, 257–267 (2017).
30. Lafont, C. et al. Cellular in vivo imaging reveals coordinated regulation of pituitary microcirculation and GH cell network function. *Proc. Natl Acad. Sci. USA* **107**, 4465–4470 (2010).
31. Turner, H. E. et al. Angiogenesis in endocrine tumors. *Endocr. Rev.* **24**, 600–632 (2003).
32. Radacot, J. et al. Involvement of arterial vessels in the blood supply to adenomas of the human pituitary, functional implications. *Bull. Assoc. Anat. (Nancy)* **70**, 5–12 (1986).
33. Turner, H. E. et al. Angiogenesis in pituitary adenomas and the normal pituitary gland. *J. Clin. Endocrinol. Metab.* **85**, 1159–1162 (2000).
34. Stott, J. B., Jepps, T. A. & Greenwood, I. A. K(V)7 potassium channels: a new therapeutic target in smooth muscle disorders. *Drug Discov. Today* **19**, 413–424 (2014).
35. Rosengren, A. H. et al. Reduced insulin exocytosis in human pancreatic β -cells with gene variants linked to type 2 diabetes. *Diabetes* **61**, 1726–1733 (2012).
36. Lee, S. M. et al. Kcne2 deletion impairs insulin secretion and causes type 2 diabetes mellitus. *FASEB J.* **31**, 2674–2685 (2017).
37. Kim, H. J. et al. Identification of estradiol/ER α -regulated genes in the mouse pituitary. *J. Endocrinol.* **210**, 309–321 (2011).
38. Tinel, N. et al. M-type KCNQ2-KCNQ3 potassium channels are modulated by the KCNE2 subunit. *FEBS Lett.* **480**, 137–141 (2000).
39. Azzalli, A. et al. A case of hypopituitarism in a patient with Cantú syndrome. *Horm. Res. Paediatr.* **86**, 1–556 (2016).
40. Cooper, P. E. et al. Cantú syndrome resulting from activating mutation in the KCNJ8 gene. *Hum. Mutat.* **35**, 809–813 (2014).
41. Masotti, A. et al. Keppen-Lubinsky syndrome is caused by mutations in the inwardly rectifying K⁺ channel encoded by KCNJ6. *Am. J. Hum. Genet.* **96**, 295–300 (2015).
42. Kortüm, F. et al. Mutations in KCNH1 and ATP6V1B2 cause Zimmermann-Laband syndrome. *Nat. Genet.* **47**, 661–667 (2015).
43. Davies, N. P. et al. Incidence of invasive group B streptococcal disease and pathogen genotype distribution in newborn babies in the Netherlands over 25 years: a nationwide surveillance study. *Neurology* **65**, 1083–1089 (2005).
44. Barel, O. et al. Maternally inherited Birk Barel mental retardation dysmorphism syndrome caused by a mutation in the genomically imprinted potassium channel KCNK9. *Am. J. Hum. Genet.* **83**, 193–199 (2008).
45. Morokuma, J. et al. Modulation of potassium channel function confers a hyperproliferative invasive phenotype on embryonic stem cells. *Proc. Natl Acad. Sci. USA* **105**, 16608–16613 (2008).
46. Xu, X. et al. Gingivae contain neural-crest- and mesoderm-derived mesenchymal stem cells. *J. Dent. Res.* **92**, 825–832 (2013).
47. Lee, W. K., Braun, M., Langeldücke, C. & Thévenod, F. Cyclosporin A, but not FK506, induces osmotic lysis of pancreas zymogen granules, intra-acinar enzyme release, and lysosome instability by activating K⁺ channel. *Pancreas* **41**, 596–604 (2012).
48. Chen, Y.-H. et al. KCNQ1 gain-of-function mutation in familial atrial fibrillation. *Science* **299**, 251–254 (2003).
49. Neyroud, N. et al. A novel mutation in the potassium channel gene KVLQT1 causes the Jervell and Lange-Nielsen cardioauditory syndrome. *Nat. Genet.* **15**, 186–189 (1997).
50. Fletcher, P. A., Sherman, A. & Stojilkovic, S. S. Common and diverse elements of ion channels and receptors underlying electrical activity in endocrine pituitary cells. *Mol. Cell. Endocrinol.* <https://doi.org/10.1016/j.mce.2017.06.022> (2017).
51. Hiekkalinna, A. A. et al. PSEUDOMARKER: a powerful program for joint linkage and/or linkage disequilibrium analysis on mixtures of singletons and related individuals. *Hum. Hered.* **71**, 256–266 (2011).
52. Lathrop, G. M. & Lalouel, J.-M. Easy calculations of LOD scores and genetic risks on small computers. *Am. J. Hum. Genet.* **36**, 460–465 (1984).
53. Olesen, M. S. et al. High prevalence of long QT syndrome-associated SCN5A variants in patients with early-onset lone atrial fibrillation. *Circ. Cardiovasc. Genet.* **5**, 450–459 (2012).
54. Bates, D., Maechler, M., Bolker, B. & Walker, S. Fitting linear mixed-effects models using lme4. *J. Stat. Softw.* **67**, 1–48 (2015).
55. Lodge, E. J., Russell, J. P., Patist, A. L., Francis-West, P. & Andoniadou, C. L. Expression analysis of the hippo cascade indicates a role in pituitary stem cell development. *Front. Physiol.* **7**, 114 (2016).
56. Varjosalo, M. et al. Interlaboratory reproducibility of large-scale human protein-complex analysis by standardized AP-MS. *Nat. Methods* **10**, 307–314 (2013).
57. Cowley, M. J. et al. PINAv2.0: mining interactome modules. *Nucleic Acids Res.* **40**, D862–D865 (2012).
58. Ruepp, A. et al. CORUM: the comprehensive resource of mammalian protein complexes--2009. *Nucleic Acids Res.* **38**, D497–D501 (2010).
59. Huang da, W., Sherman, B. T. & Lempicki, R. A. Systematic and integrative analysis of large gene lists using DAVID bioinformatics resources. *Nat. Protoc.* **4**, 44–57 (2009).
60. Emsley, P. & Cowtan, K. Coot: model-building tools for molecular graphics. *Acta Crystallogr. D Biol. Crystallogr.* **60**, 2126–2132 (2004).
61. Giacobini, P. et al. Semaphorin 4D regulates gonadotropin hormone-releasing hormone-1 neuronal migration through PlexinB1-Met complex. *J. Cell Biol.* **183**, 555–566 (2008).
62. Wiener, R. et al. The KCNQ1 (Kv7.1) COOH terminus, a multitiered scaffold for subunit assembly and protein interaction. *J. Biol. Chem.* **283**, 5815–5830 (2008).

Acknowledgements

Ms. Lea Puhakka is thanked for skillful technical assistance. Dr. Päivi Miettinen is thanked for commenting on the manuscript. This work was supported by the Academy of Finland (138124 to J.T., 251413 to T.R., 294173 to M.V.), Foundation for Pediatric Research (7495 to T.R.), Sigrid Juselius Foundation (2613 to T.R.), Emil Aaltonen Foundation (2170 to T.R.), Novo Nordisk Foundation (4761 to T.R.), Helsinki University Central Hospital research funds (2010307), Jalmari and Rauha Ahokas Foundation (to J. T.), Paulo Foundation (to J.T.), Danish Council for Independent Research (DFF-1331-00313B to T.J.), Agence Nationale de la Recherche, ANR, France (ANR-14-CE12-0015-01 RoSes and GnRH to P.G.; ANR 12 BSV1 0032 Peri-Pulse to both P.G. and P.M.), Swiss National Science Foundation grants (31003A, 135648 to N.P.), Spanish Ministry of Science (Grant BFI-2014-57581-P to M.T.-S., co-funded with EU funds from FEDER Program), COST grant (Action BM1105), Deutsche Israel Program grant (DFG, to J.A. H.), the King's Bioscience Institute and the Guy's and St. Thomas' Charity Prize Ph.D. Programme in Biomedical and Translational Science (to E.J.L.), and Medical Research Council (MR/L016729/1 to C.L.A.).

Author contributions

K.K., T.R., R.V., M.L.-N., R.K.-F., T.E., N.P. and F.P.-H. collected the study subjects and the clinical data. K.K., T.R., R.V., M.L.-N., N.P., F.P.-H., L.V., E.-M.S., J.K.K., S.K. and T.E. ascertained the subjects and phenotyped the patients. J.T., P.L. and M.K. performed the pedigree and linkage analyses. J.T., R.F., and T.R. analyzed the whole-genome sequencing data. J.T., J.K. and K.V. performed the Sanger-sequencing data analyses. T.J., C.T., L.S., L.Y., K.V., S.V., K.P., T.R., J.K., J.T., M.T.-S. and M.L. performed the functional analyses and interpreted the results. T.B. and J.A.H. performed the KCNQ1 molecular modeling. X.L. and M.V. performed the proteomics analyses. E.J.L., C.L.A., P.M., J.K., P.G., F.C. and K.V. studied KCNQ1 expression. T.R. coordinated and managed the study. T.R., J.T., J.K., K.V., M.T.-S., T.J., M.V., C.L.A. and J.A.H. wrote the manuscript. All authors critically revised the manuscript.

Additional information

Supplementary Information accompanies this paper at doi:10.1038/s41467-017-01429-z.

Competing interests: The authors declare no competing financial interests.

Reprints and permission information is available online at <http://npg.nature.com/reprintsandpermissions/>

Publisher's note: Springer Nature remains neutral with regard to jurisdictional claims in published maps and institutional affiliations.

 **Open Access** This article is licensed under a Creative Commons Attribution 4.0 International License, which permits use, sharing, adaptation, distribution and reproduction in any medium or format, as long as you give appropriate credit to the original author(s) and the source, provide a link to the Creative Commons license, and indicate if changes were made. The images or other third party material in this article are included in the article's Creative Commons license, unless indicated otherwise in a credit line to the material. If material is not included in the article's Creative Commons license and your intended use is not permitted by statutory regulation or exceeds the permitted use, you will need to obtain permission directly from the copyright holder. To view a copy of this license, visit <http://creativecommons.org/licenses/by/4.0/>.

© The Author(s) 2017

Johanna Tommiska^{1,2}, Johanna Känsäkoski¹, Lasse Skibsbye³, Kirsi Vaaralahti¹, Xiaonan Liu⁴, Emily J. Lodge⁵, Chuyi Tang³, Lei Yuan³, Rainer Fagerholm^{1,6}, Jørgen K. Kanters^{7,8}, Päivi Lahermo⁹, Mari Kaunisto⁹, Riikka Keski-Filppula¹⁰, Sanna Vuoristo¹, Kristiina Pulli¹, Tapani Ebeling¹¹, Leena Valanne¹², Eeva-Marja Sankila¹³, Sirpa Kivirikko¹⁴, Mitja Lääperi¹, Filippo Casoni^{15,16}, Paolo Giacobini^{15,16}, Franziska Phan-Hug¹⁷, Tal Buki¹⁸, Manuel Tena-Sempere^{19,20,21}, Nelly Pitteloud¹⁷, Riitta Veijola^{22,23}, Marita Lipsanen-Nyman², Kari Kaunisto²², Patrice Mollard²⁴, Cynthia L. Andoniadou ^{5,25}, Joel A. Hirsch¹⁸, Markku Varjosalo⁴, Thomas Jespersen³ & Taneli Raivio^{1,2}

¹Faculty of Medicine, Department of Physiology, University of Helsinki, 00014 Helsinki, Finland. ²Children's Hospital, Pediatric Research Center, Helsinki University Central Hospital (HUCH), 00029 Helsinki, Finland. ³Department of Biomedical Sciences, University of Copenhagen, 2200 Copenhagen N, Denmark. ⁴Institute of Biotechnology, Biocenter 3, University of Helsinki, 00014 Helsinki, Finland. ⁵Centre for Craniofacial and Regenerative Biology, King's College London, Floor 27 Tower Wing, Guy's Campus, London SE1 9RT, UK. ⁶Department of Obstetrics and Gynecology, HUCH, 00029 Helsinki, Finland. ⁷Laboratory of Experimental Cardiology, Department of Biomedical Sciences, University of Copenhagen, 22000 Copenhagen, Denmark. ⁸Department of Cardiology, Herlev & Gentofte University Hospitals, University of Copenhagen, 22000 Copenhagen, Denmark. ⁹Institute for Molecular Medicine Finland (FIMM), Helsinki Institute of Life Science HiLIFE, University of Helsinki, 00014 Helsinki, Finland. ¹⁰Department of Clinical Genetics, Oulu University Hospital, 90029 Oulu, Finland. ¹¹Department of Medicine, Oulu University Hospital, Finland and Research Unit of Internal Medicine, University of Oulu, 90014 Oulu, Finland. ¹²Helsinki Medical Imaging Center, HUCH, 00029 Helsinki, Finland. ¹³Department of Ophthalmology, HUCH, 00029 Helsinki, Finland. ¹⁴Department of Clinical Genetics, HUCH, 00029 Helsinki, Finland. ¹⁵Inserm U1172, Jean-Pierre Aubert Research Center, Development and Plasticity of the Neuroendocrine Brain, 59045 Lille, France. ¹⁶University of Lille, School of Medicine, 59045 Lille, France. ¹⁷Pediatrics, Division of Pediatric Endocrinology, Diabetology and Obesity, University Hospital Lausanne (CHUV), 1011 Lausanne, Switzerland. ¹⁸Department of Biochemistry and Molecular Biology, George S. Wise Faculty of Life Sciences, Institute of Structural Biology, 69978 Ramat Aviv, Israel. ¹⁹Department of Cell Biology, Physiology and Immunology, University of Córdoba, 14071 Córdoba, Spain. ²⁰Instituto Maimonides de Investigación Biomedica (IMIBIC/HURS), 14004 Córdoba, Spain. ²¹CIBER Fisiopatología de la Obesidad y Nutrición, Instituto de Salud Carlos III, 28029 Madrid, Spain. ²²Department of Children and Adolescents, Oulu University Hospital, 90029 Oulu, Finland. ²³Department of Pediatrics, PEDEGO Research Center, Medical Research Center, University of Oulu, 90014 Oulu, Finland. ²⁴IGF, CNRS, INSERM, Univ. Montpellier, F-34094 Montpellier, France. ²⁵Department of Internal Medicine III, Technische Universität Dresden, Fetscherstraße 74, 01307 Dresden, Germany. Johanna Tommiska and Johanna Känsäkoski contributed equally to this work.